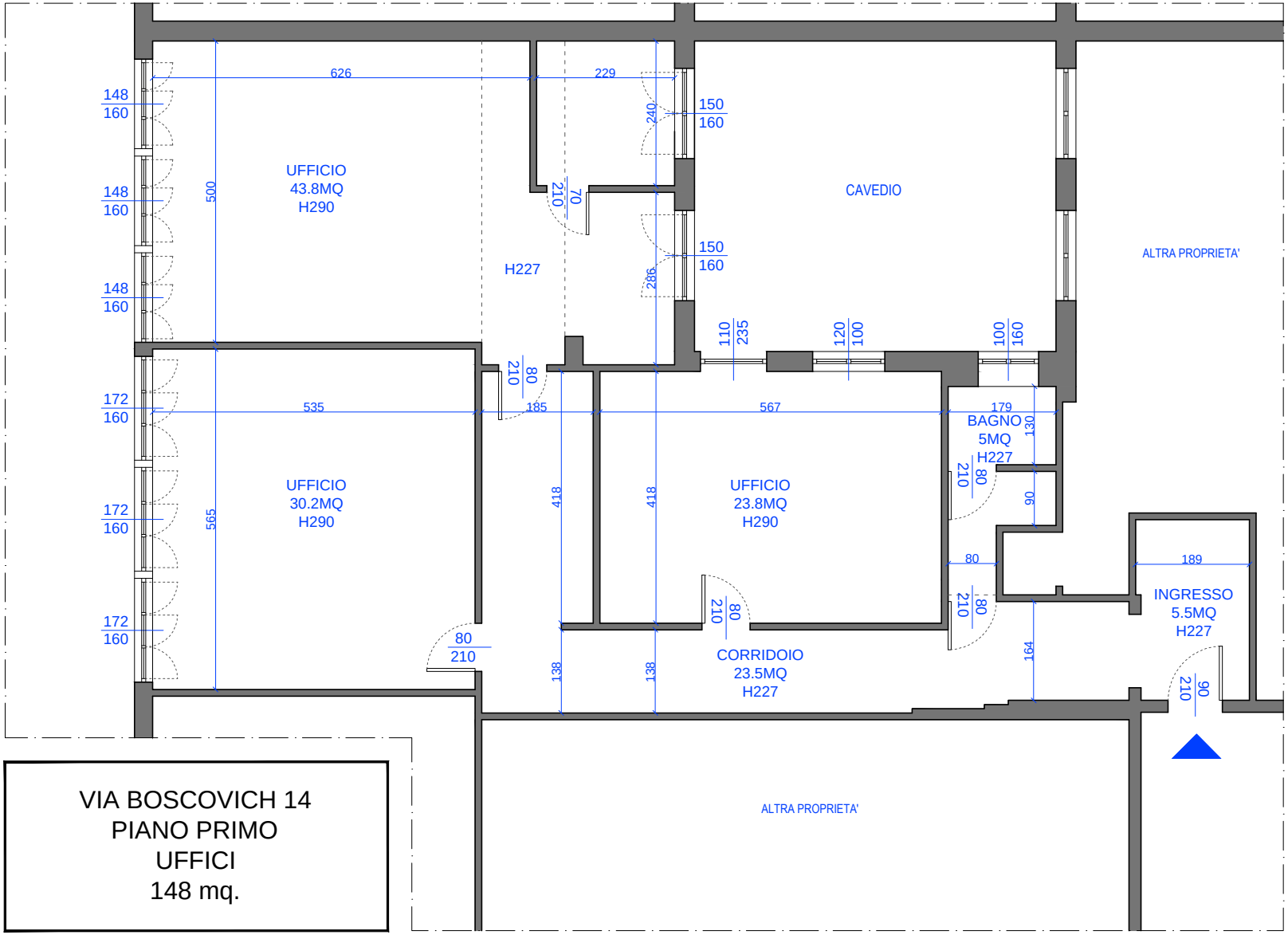

VIA BOSCOVICH 14
PIANO PRIMO
UFFICI
148 mq.

PIANTA UFFICI_PIANO PRIMO_1:100