P.TERRA

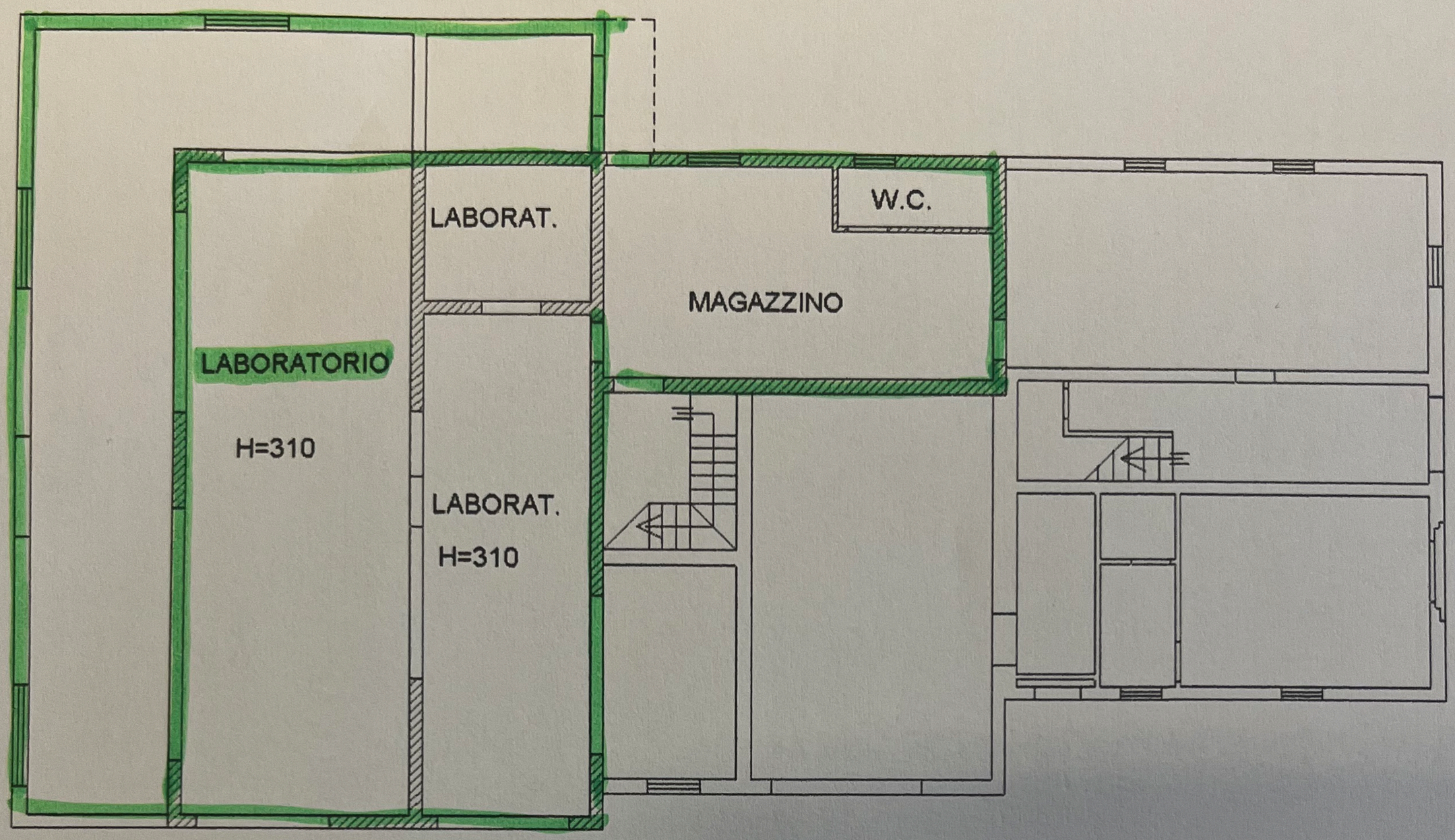

P.PRIMO

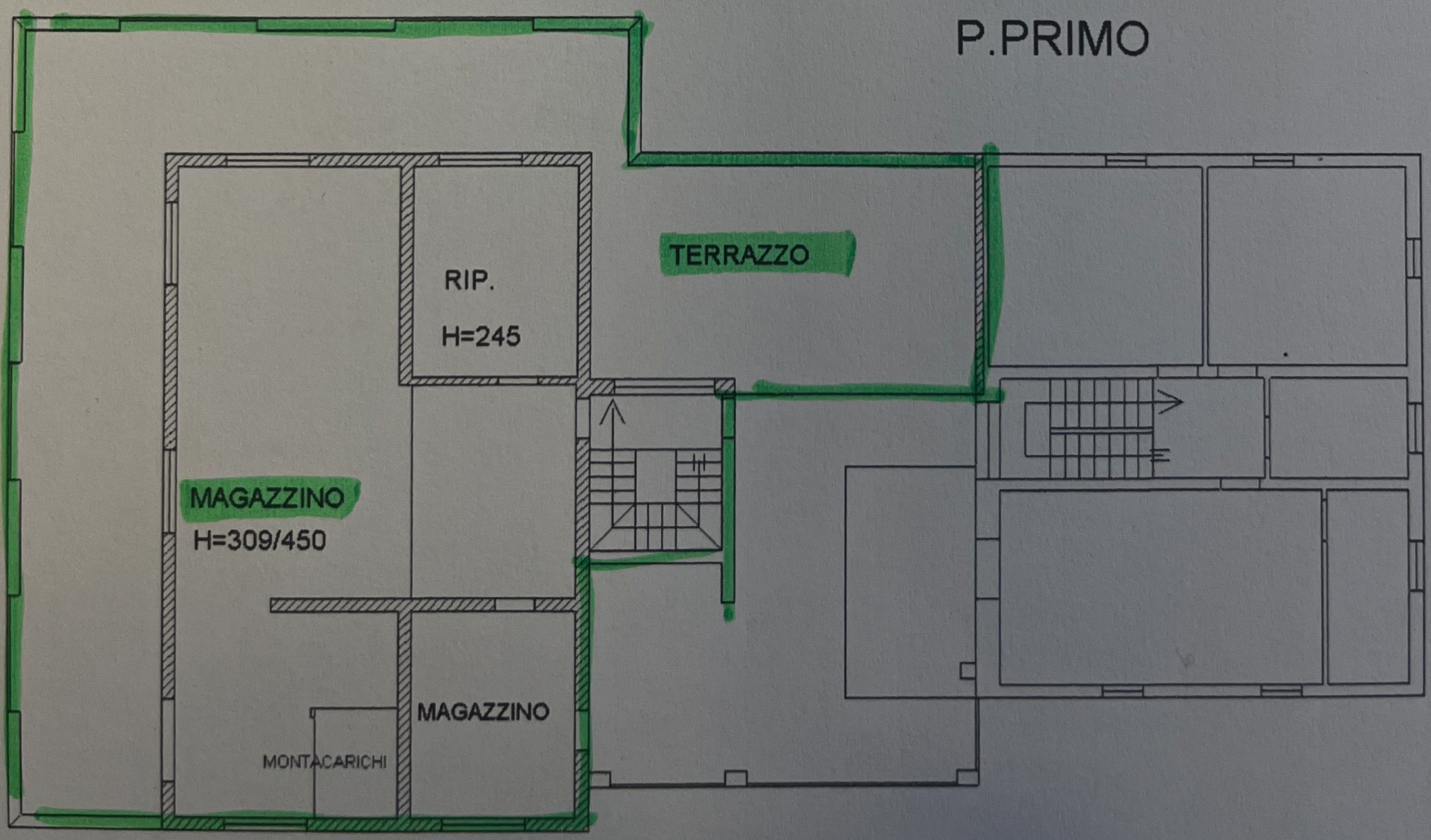

metria in atti

2026 - n. T61536 - Richiedente: SLVPRT61B03F257M